Revolada de Cordobín
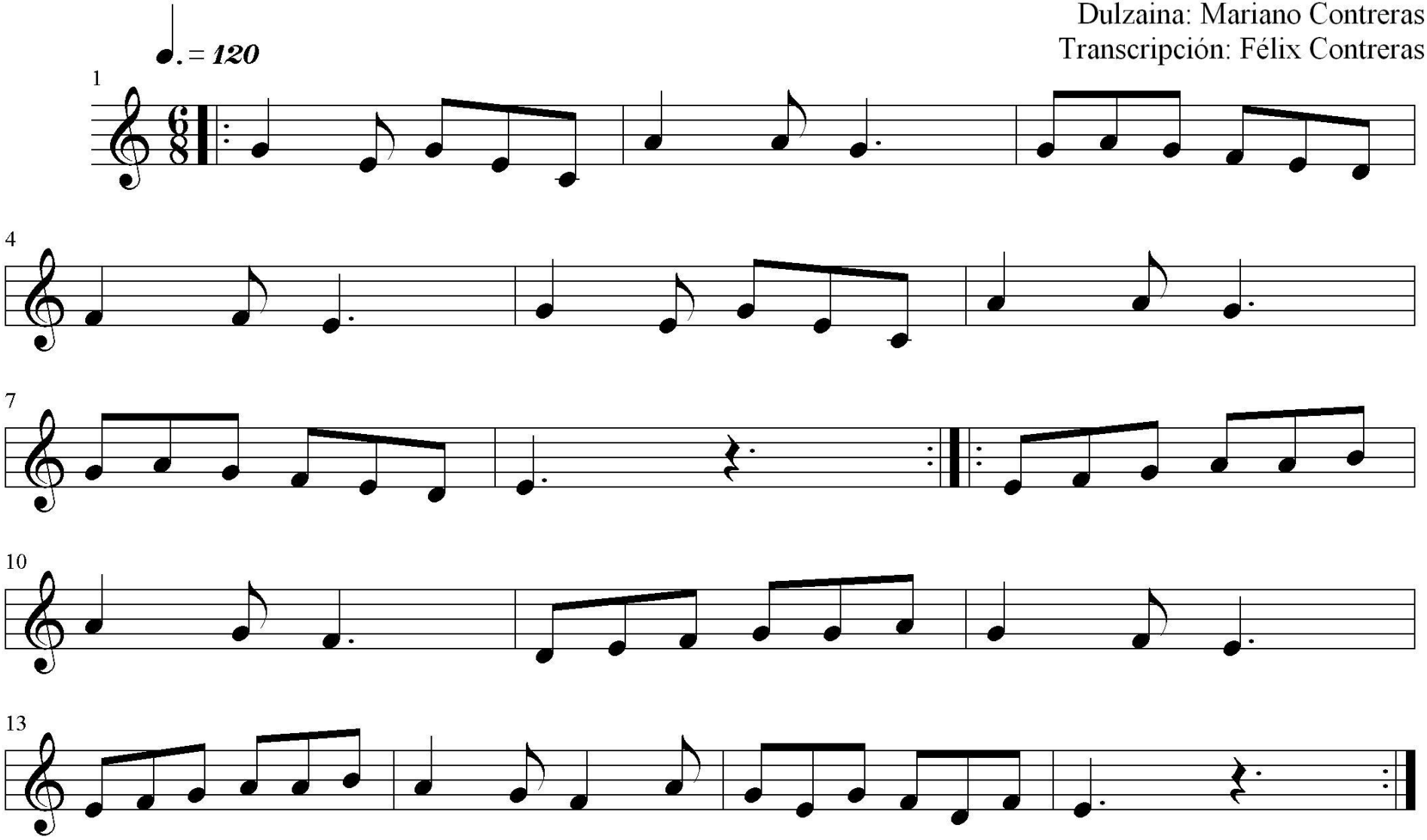
Dulzaina: Mariano Contreras
Transcripción: Félix Contreras